Riverland
COMMUNITY COLLEGE
A Technical & Community College

Chart A
Draft 8/5/2011

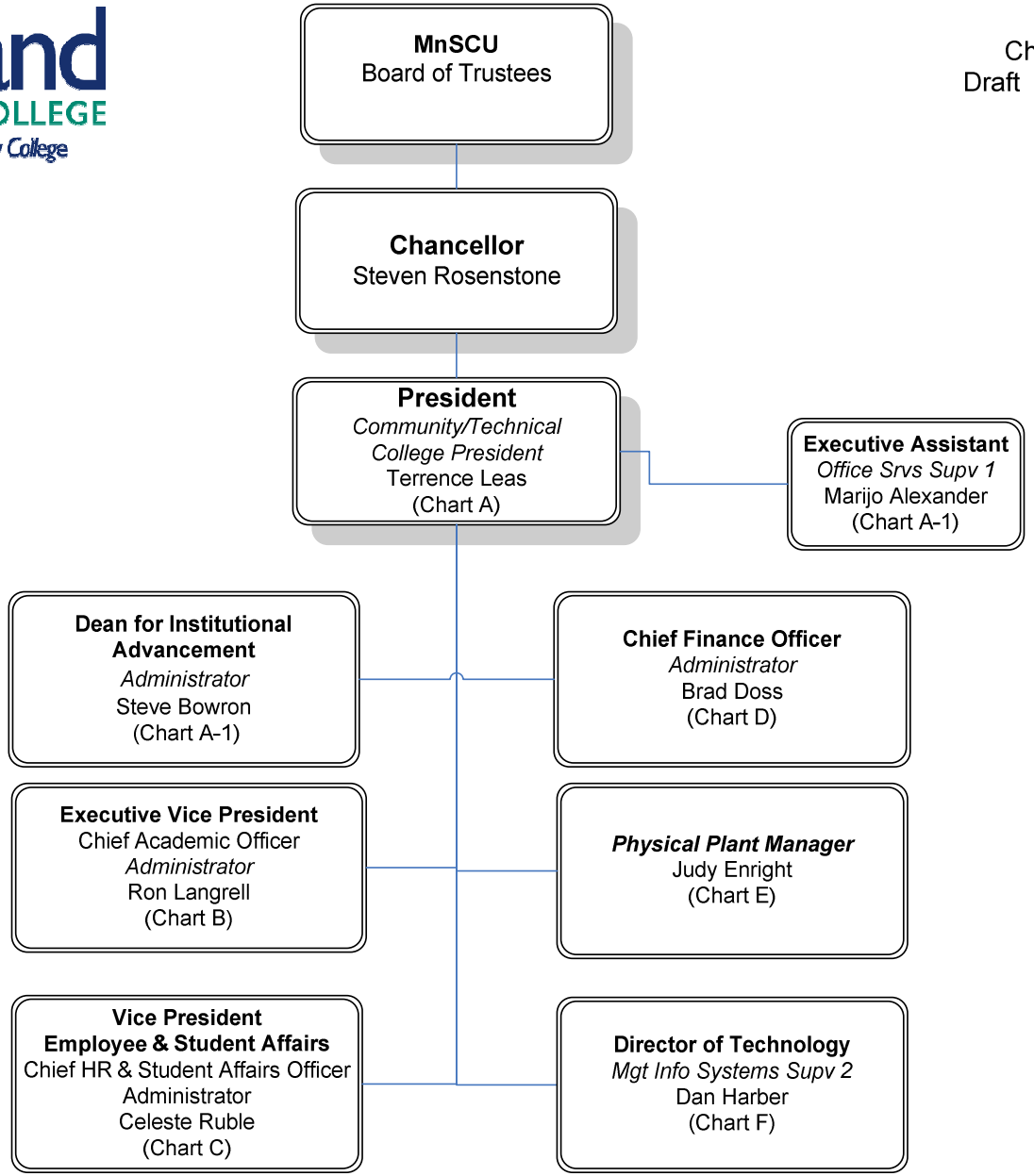

Riverland
COMMUNITY COLLEGE
A Technical & Community College

Chart A -1
Draft 7/6/2011

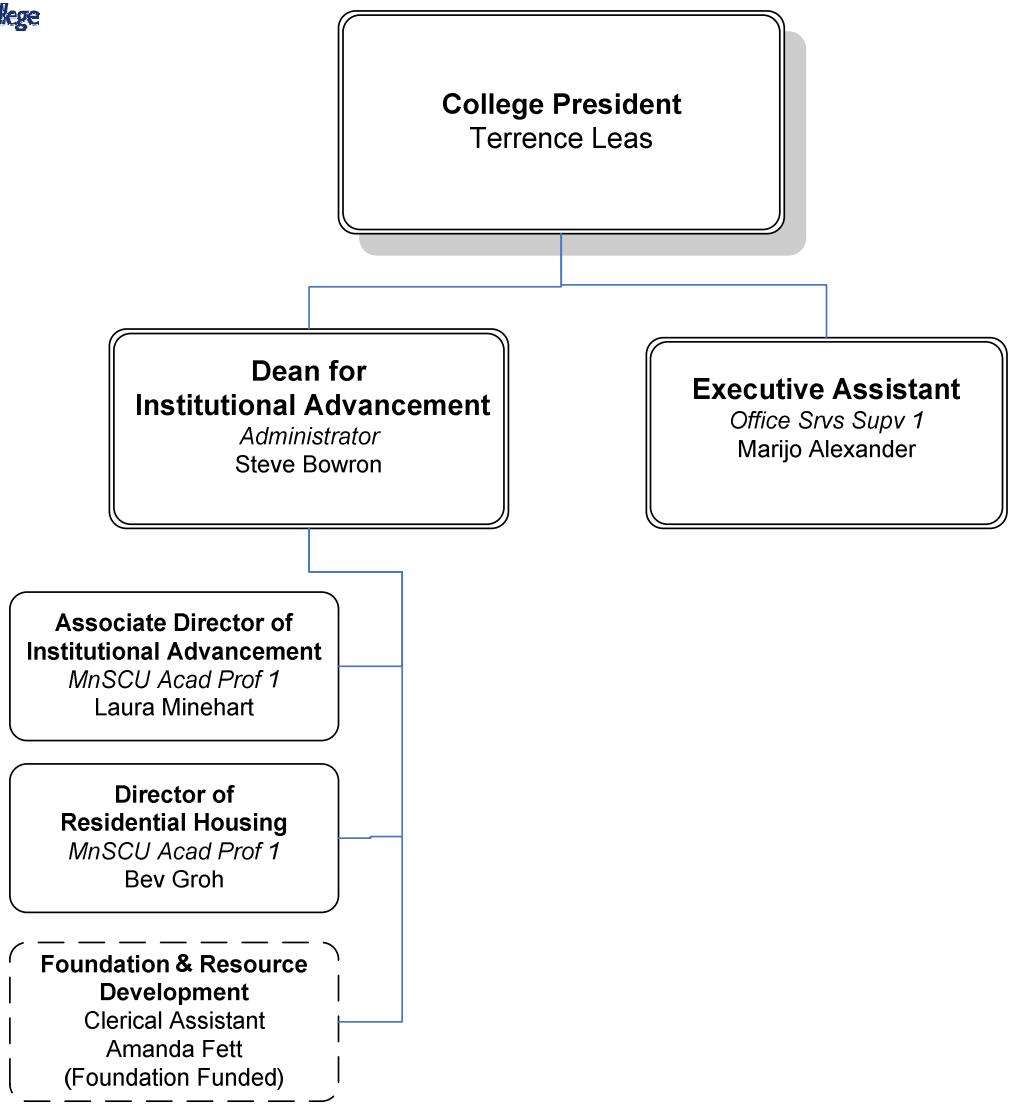

Riverland
COMMUNITY COLLEGE
A Technical & Community College

Chart B
Draft 12/30/2010

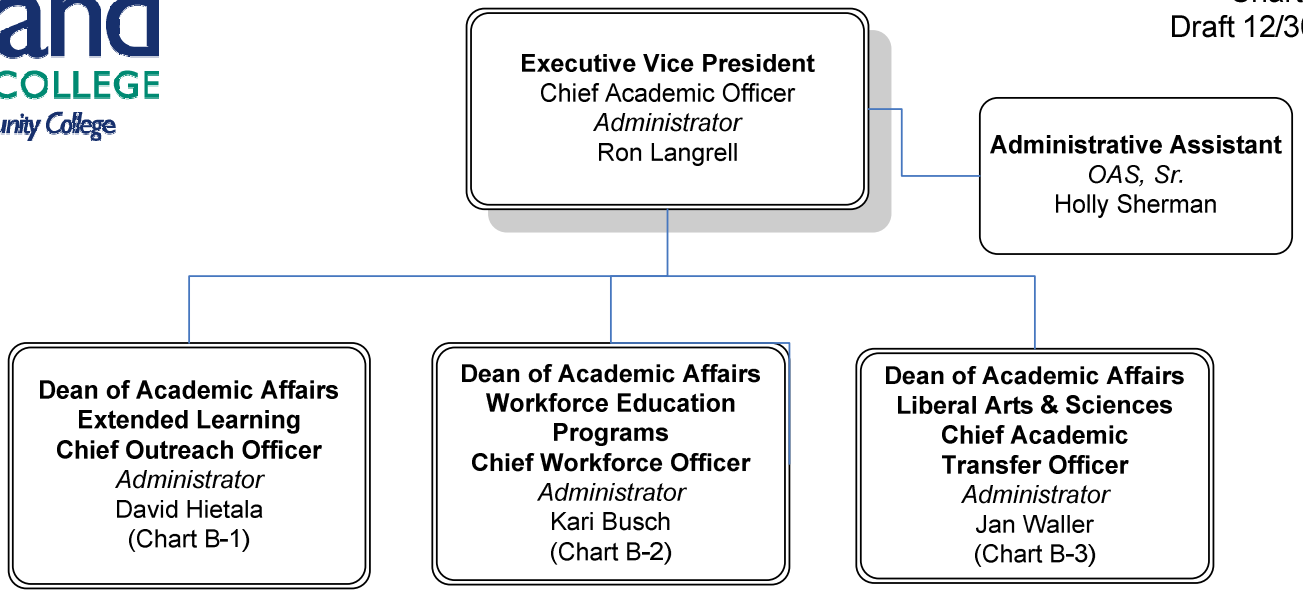

Riverland
COMMUNITY COLLEGE
A Technical & Community College

Chart B-1
Draft 7/6/2011

Dean of Academic Affairs
Chief Outreach Officer
Administrator
David Hietala

Admin. Assistant
OAS, Sr.
Beth Hackenmiller

Faculty Disciplines/ Programs of Study
Farm Business Management (FBM)
Essentials in FBM
Applications in FBM
Advanced FBM
Current Issues in FBM
Commodity Marketing
Advanced Commodity Marketing
Precision Agriculture
Small Business Management
Academic Programs
Sociology
General Studies
English for Academic Purposes (ENAP)
Library

Intermittent
FBM Assistants
OAS
Lisa Ahrens (Owatonna)
Debra Pike (Plainview)
OS
Ronaele Hoffman (Adams)
Mary Kurtz (Adams)
Julane Gehrking (Spring Valley)

Director of Training
& Strategic Development
MnSCU Academic Supv 3
Doug Parr
(pt)
(Chart B-1a)

Riverland Training &
Strategic Development
Customized Training Representatives
Trade & Industry
John Drees
Computer Applications
Roberta Czaplewski
Vicki Lunning
Business & Organizational
Management
(vacant)
Allied Health
Wanda Staska
Fire Fighter Training
Brian Staska
Manufacturing/Engineering
vacant
Community Based Leadership
Peggy Young
Customized Training & Continuing
Ed.
Shawn Martin (temp)

Library Technician
Jeannie Kearney

Office of
Instructional Technology
ITS 2
Bill Dowden
Coordinator
MnSCU Acad. Prof. 3
Shawn Martin (LOA)
Management Analyst 1
Theo Beckmann

Riverland
COMMUNITY COLLEGE
A Technical & Community College

Chart B-1a
Draft 7/6/2011

Director of Training
& Strategic Development
MnSCU Academic Supv 3
Doug Parr
(pt)

RTD Assistants
OAS, Int.
Kathy Buker
OAS, Sr.
Beth Hackenmiller
Kris Bartley

Customized Training Representatives
Trade & Industry
John Drees
Computer Applications
Roberta Czaplewski
Vicki Lunning
Business & Organizational Management
(vacant)
Allied Health
Wanda Staska
Fire Fighter Training
Brian Staska
Manufacturing/Engineering
vacant
Community Based Leadership
Peggy Young
Customized Training & Continuing Education
Shawn Martin (temp)

Riverland
COMMUNITY COLLEGE
A Technical & Community College

Chart B-2
Draft 6/28/2011

Dean of Academic Affairs
Workforce Education Programs
Administrator
Kari Busch

Admin. Assistant
OAS, Sr.
Charlotte Elvebak

Faculty Programs of Study

Business, Office & Technology
Accounting
Business & Office Technology
Health Unit Coordinator
Legal Secretary
Medical Secretary
Computer Technology
CISCO Certified Network Associate
Computer Technology
Computer Systems Networking
Network Security
Microsoft Systems
*Administrator
*Engineer
Web Developer
Web Page Design and Web Master
Construction & Manufacturing Careers
Carpentry Technology
Construction Electrician
Industrial Maintenance & Mechanics
Production Technician I
Welding Technology
Wind Turbine Technology
Solar Installer
Transportation Careers
Automotive Service Technology
Collision Repair Technology
Commercial Vehicle Mechanics
Diesel Technology
Truck Driving
Service Careers
Cosmetology
Law Enforcement/
Criminal Justice
Human Services
Massage Therapy
Transitional Studies
Cycles for Success

Faculty Programs of Study
(continued)

Allied Health Careers
Home Health Aide
Bio Science Technology
Nursing Pathway
Nursing Program (RN)
Licensed Practical Nurse (LPN)
PN Mobility Program
Nursing Assistant
Patient Care Associate
Pharmacy Technician
Radiography
Mammography

Faculty Nursing
Program Director
Danyel Helgeson

DOL Project Manager
MnSCU Acad. Prof. 2
Amy Wangen
(temp ft)

Workforce Effectiveness Coordinator
MnSCU Acad. Prof. 2
Lori Jensen

Director of Retention
MnSCU Acad. Supv 3
Dani Heiny
(Chart B-2a)

Director of Placement & Student Life
MnSCU Acad. Supv 3
Mindi Askelson
(Chart B-2b)

Riverland
COMMUNITY COLLEGE
A Technical & Community College

Chart B-2a
Draft 1/27/2011

Director of Retention
MnSCU Acad. Supv 3
Dani Heiny

Tutors
College Lab Assistant 2
(Language Arts)
Vicki Fisher
(General)
Sue McCormick
(ft seasonal)
(Math)
Sharon Stiehm

Riverland
COMMUNITY COLLEGE
A Technical & Community College

Chart B-2b
Draft 7/6/2011

Director of Placement & Student Life
MnSCU Acad. Supv 3
Mindi Askelson

Nursing Lab Assistant
College Lab Srvs Specialist
Jane McKinley
(pt unlimited)

Truck Driving Lab Assistant
CLA2
(vacant)
(pt seasonal)

Admin. Assistant
Marlene Wipplinger
OAS, Int.
Betsy Bushlack
OAS, Int.

Student Senate Advisors
(Austin)
(vacant)
(Albert Lea & OCUC)
Al Henslin &
Sherry Vietor

Student Activities/ Organizations
Intramural Athletics
Music
Phi Theta Kappa
Student Ambassadors
Theatre
ACCENT (Magazine)
Criminal Justice Society
Human Services Club
Multi-Cultural Club
R.I.O.T.
RCC Gay-Straight Alliance
Gaming Club
Skills USA – VICA
Student Senate

Riverland
COMMUNITY COLLEGE
A Technical & Community College

Chart B-3
Draft 2/2/2011

Dean of Academic Affairs
Liberal Arts & Sciences
Administrator
Jan Waller

Admin Assistant
OAS, Sr.
Holly Sherman
(pt-unlimited)

Faculty Programs of Study

Communications
English
French
Spanish
Speech
Humanities & Fine Arts
Art
Music
Philosophy
Religion
Theatre
Mathematical/Logical Reasoning
Physical Education & Health
Human Performance
History and the Social
& Behavioral Sciences
Anthropology
History
Geography
Political Science
Psychology
Business & Economics
Transitional Studies
College Prep
Writing
Reading
Mathematics
Natural Sciences
Astronomy
Biology
Chemistry
Earth Science
Physics
Transitional Studies
Be Your Best Transition Program
Opportunities & Access

Athletics
Athletic Director
Women's Basketball
Women's Softball
Women's Volleyball
Men's Basketball
Men's Baseball
Men's Soccer

Academic Affairs
Faculty Assistant
OAS
Kasey Cotter

Room Scheduler
OAS, Int.
Kris Hanson

Multicultural Coordinator
MnSCU Acad. Prof. 1
Yesenia Mendoza

Riverland
COMMUNITY COLLEGE
A Technical & Community College

Chart C
Draft 12/30/2010

Vice President
Employee & Student Affairs
Chief HR Officer
Administrator
Celeste Ruble
(Chart C-1)

Admin Assistant
OAS, Prin.
Brenda O'Connor

Human Resources Specialist
Personnel Officer
Cindy Brimacomb-Whiteaker

Director of Communications
MnSCU Acad. Supv 1
James Douglass
(Chart C-2)

Director of Enrollment Services
MnSCU Acad. Supv. 3
Sue Jech
(Chart C-3)

Counselors
Linda Balk
Maryann Bush
Jeanne Poppe
Stephanie Shea

Human Resources Assistant
Personnel Aide Sr.
Kim Byam

Regional Diversity Trainer & Investigator
Acad. Prof. 3
Ricki Walters

Riverland
COMMUNITY COLLEGE
A Technical & Community College

Chart C-1
Draft 12/30/2010

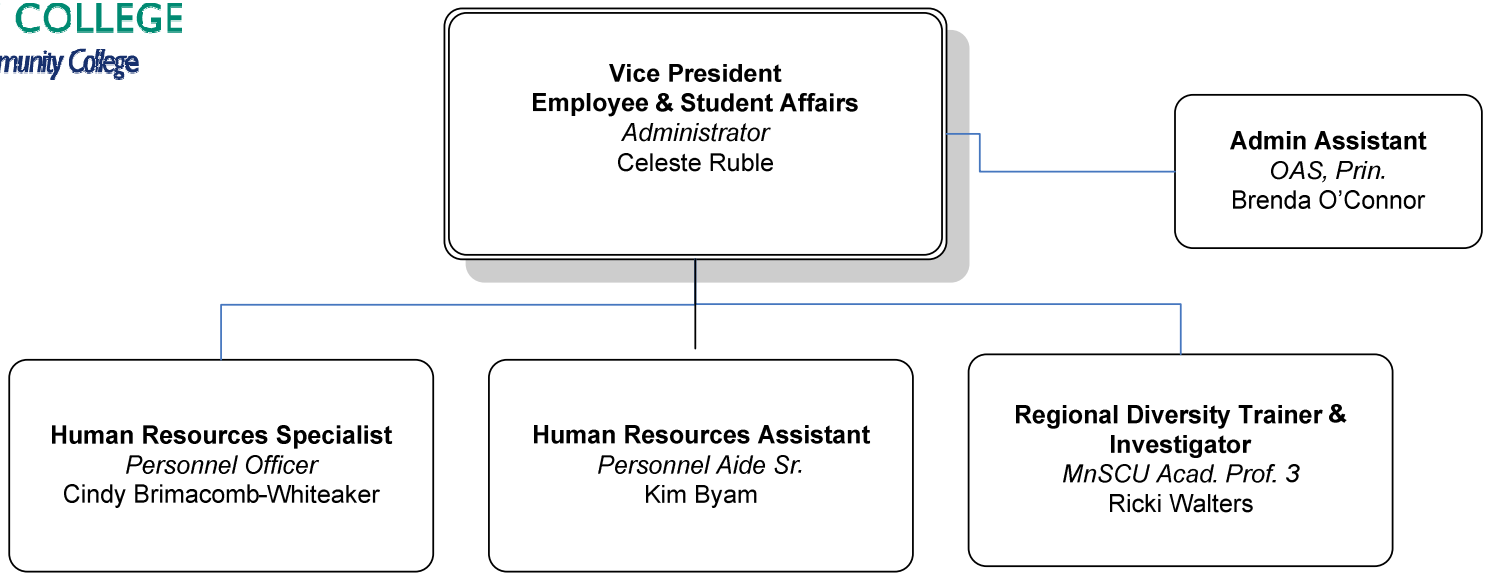

Riverland
COMMUNITY COLLEGE
A Technical & Community College

Chart C-2
Draft 1/27/2011

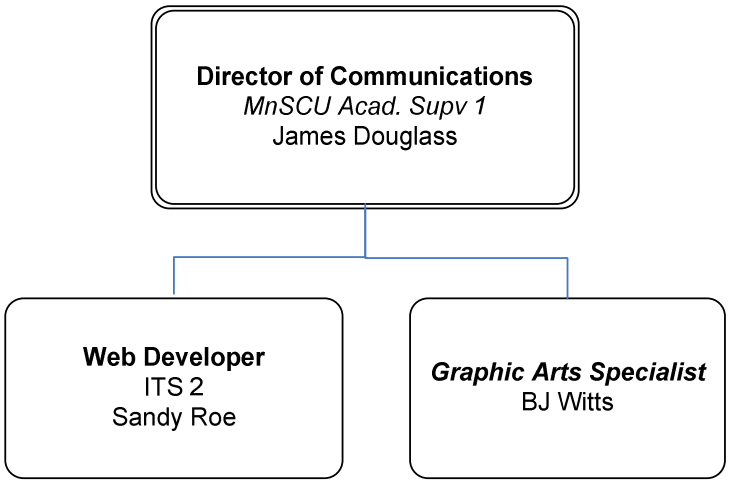

Riverland
COMMUNITY COLLEGE
A Technical & Community College

Chart C-3
Draft 12/30/2010

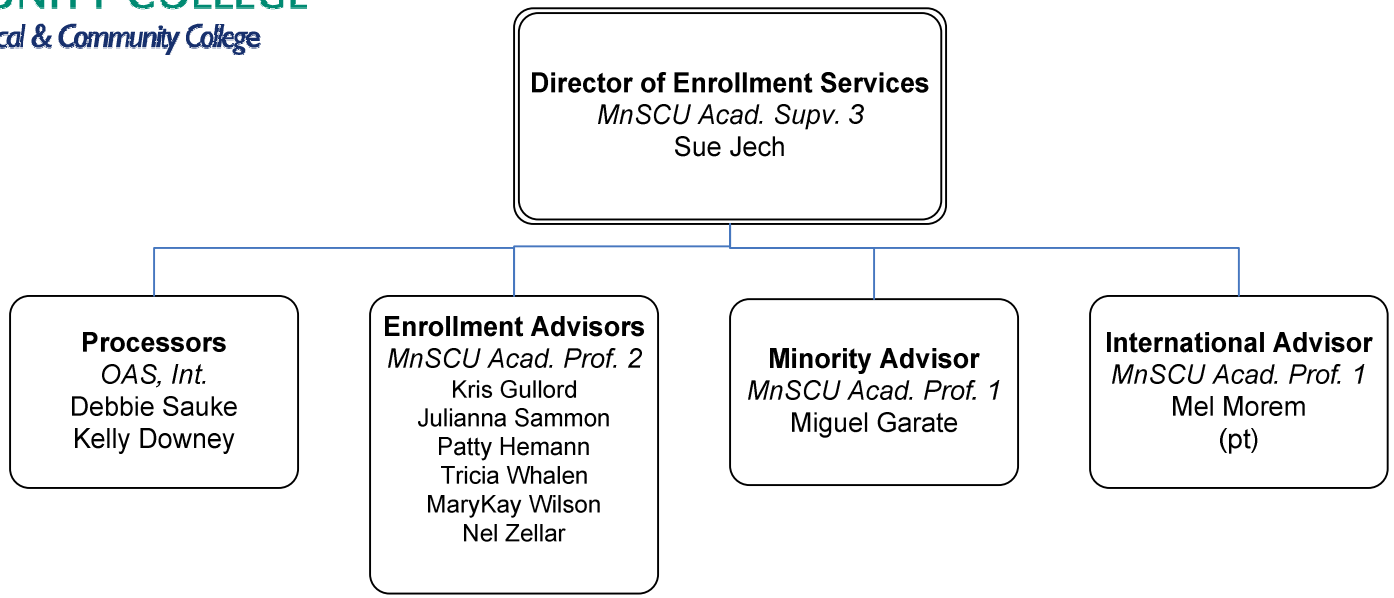

Riverland
COMMUNITY COLLEGE
A Technical & Community College

Chart D
Draft 1/27/2011

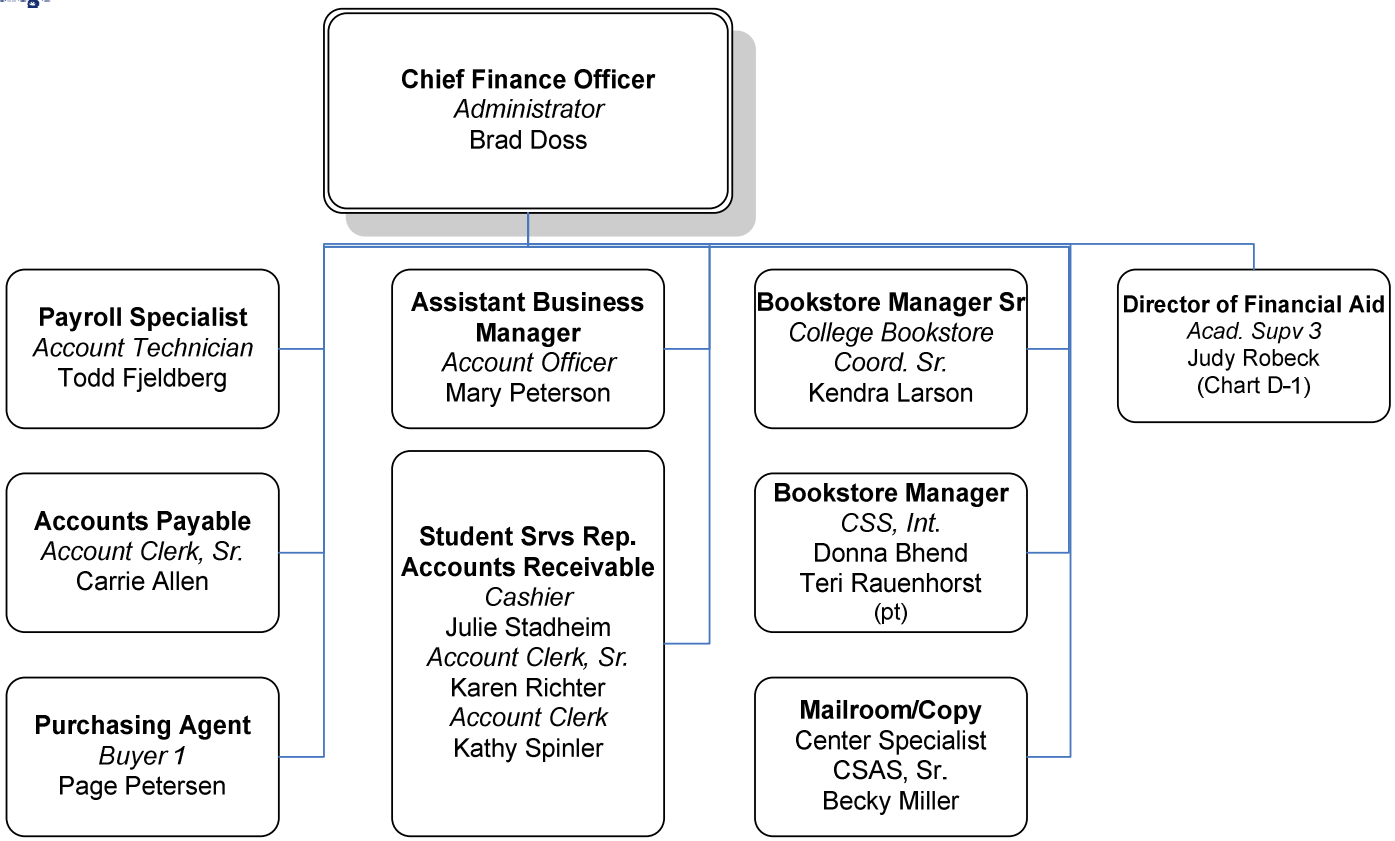

Riverland
COMMUNITY COLLEGE
A Technical & Community College

Chart D-1
Draft 6/28/2011

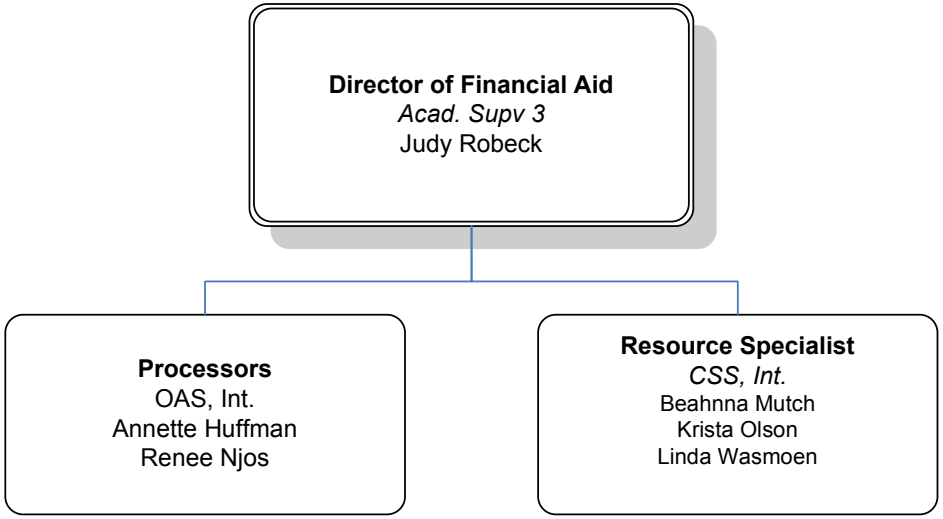

Riverland
COMMUNITY COLLEGE
A Technical & Community College

Chart E
Draft 6/28/2011

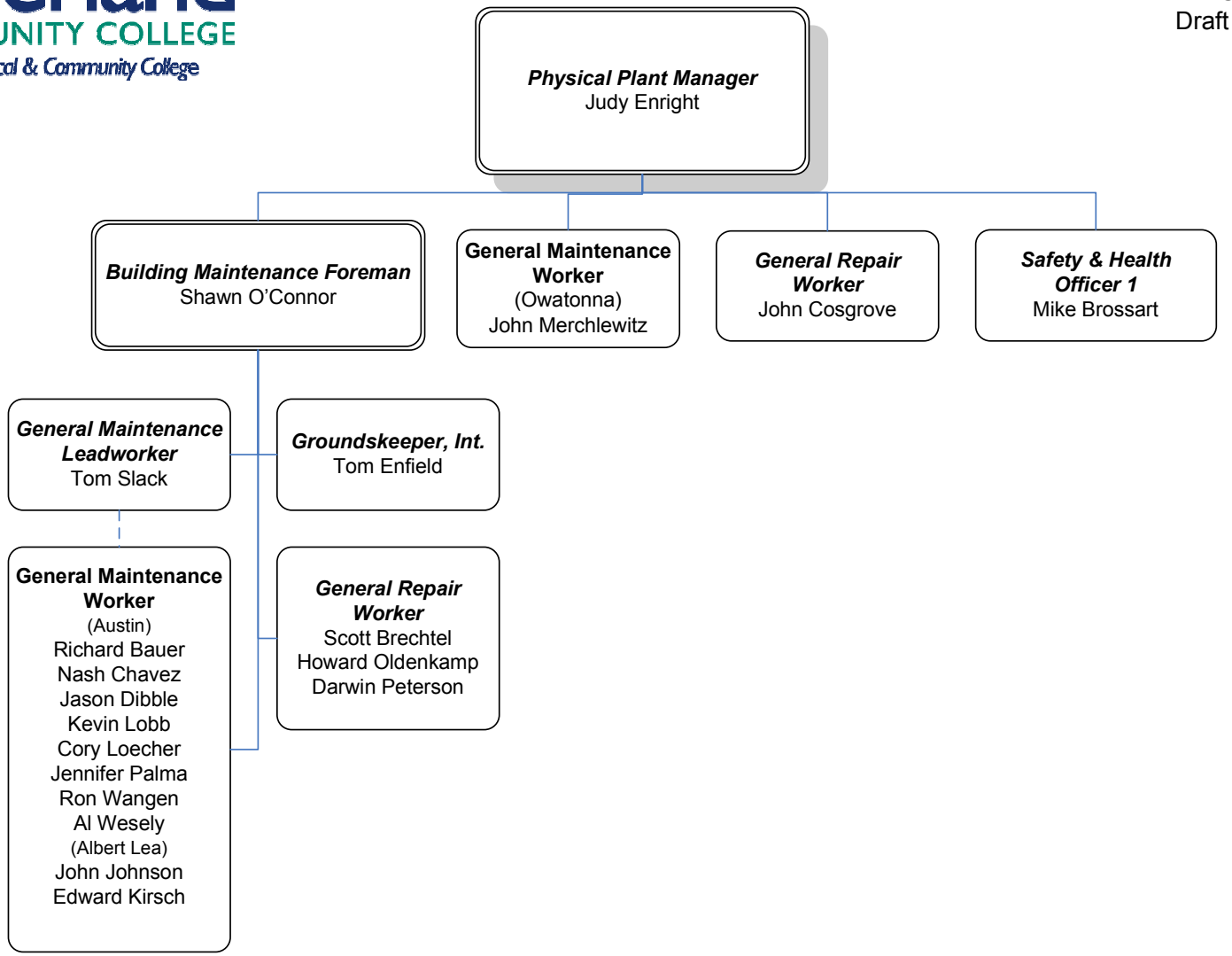

Riverland
COMMUNITY COLLEGE
A Technical & Community College
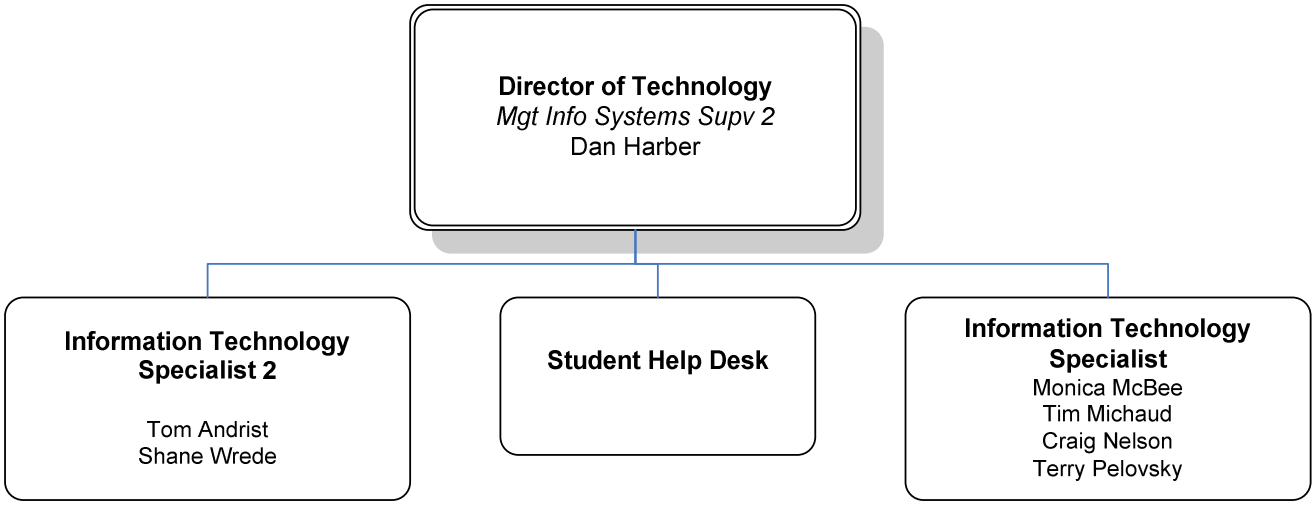
Chart F
Draft 12/30/2010